

# Palace-Castle Tour itinerary

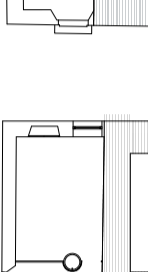

## GROUND FLOOR

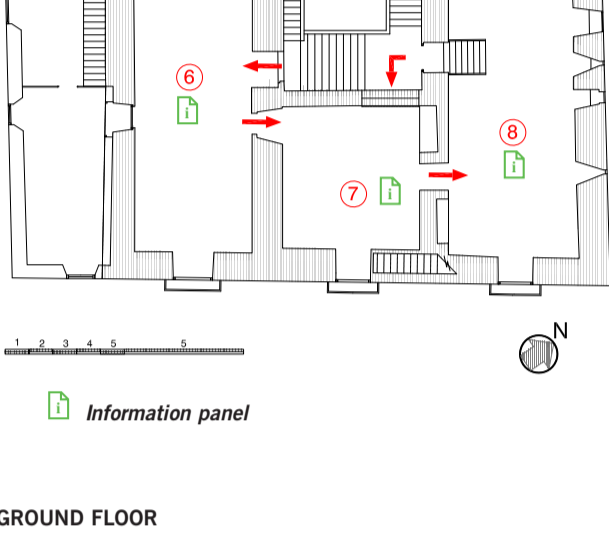

## NOBLE FLOOR

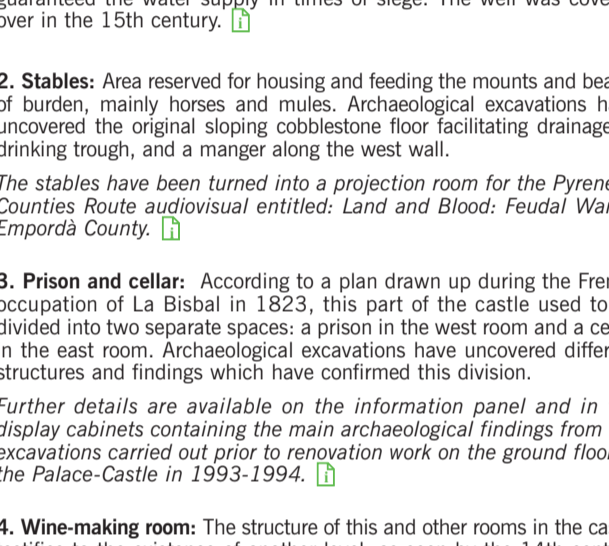

**i** Information panel

## GROUND FLOOR

- 1. Inner courtyard:** The two floors of the castle are built around a small central courtyard with a connecting staircase. It is interesting to note the well, dating from the 11th century when the castle was built, which guaranteed the water supply in times of siege. The well was covered over in the 15th century. [i](#)
- 2. Stables:** Area reserved for housing and feeding the mounts and beasts of burden, mainly horses and mules. Archaeological excavations have uncovered the original sloping cobblestone floor facilitating drainage, a drinking trough, and a manger along the west wall.  
*The stables have been turned into a projection room for the Pyrenean Counties Route audiovisual entitled: Land and Blood: Feudal War in Empordà County.* [i](#)
- 3. Prison and cellar:** According to a plan drawn up during the French occupation of La Bisbal in 1823, this part of the castle used to be divided into two separate spaces: a prison in the west room and a cellar in the east room. Archaeological excavations have uncovered different structures and findings which have confirmed this division.  
*Further details are available on the information panel and in the display cabinets containing the main archaeological findings from the excavations carried out prior to renovation work on the ground floor of the Palace-Castle in 1993-1994.* [i](#)
- 4. Wine-making room:** The structure of this and other rooms in the castle testifies to the existence of another level, as seen by the 14th century wooden door on the opening above the arch separating the two rooms. This room was a stable until the 18th century, when it was used for wine-making. Visitors can see tubs and a basin, discovered during the archaeological excavations. In the 19th century, the space was occupied by the fire brigade, and from 1901 to 1969 it housed the archive of the Notary Public. [i](#)
- 5. Dungeon:** The original prison, located under the castle staircase, was referred to as "the cannon" in a document dating from the 11th century.  
*From the inner courtyard, go up the staircase to the first floor with its stately rooms, used by the Bishop and his retinue when visiting La Bisbal. The staircase to the right of the landing leads to the chapterhouse.*

**Inner courtyard**  
Foto: Bob Masters. Direcció General del Patrimoni Cultural (AIPC)

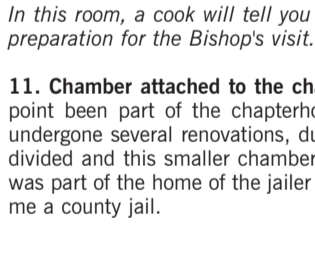

**Prison and cellar**  
Foto: Bob Masters. Direcció General del Patrimoni Cultural (AIPC)

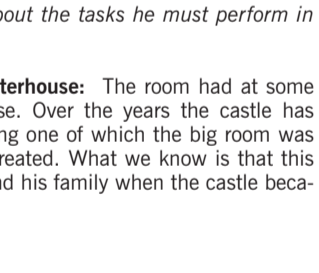

## NOBLE FLOOR

- 6. Chapterhouse:** This was the meeting room of the chapterhouse. Where important events took place, such as the Episcopal receptions. The bishops were the feudal lords of the castle, and their coats of arms above the stone lintels bear witness to the importance of this room. Note the louvers on the ceiling for extracting smoke from the braziers and fires used for heating the room. [i](#)  
*In the mirror on the right-hand wall of this room, a virtual town crier will inform you of the bishop's impending visit.*
- 7. Main chamber:** The small square room connecting the chapterhouse to the great hall may have been the bishop's chamber. A chapel staircase (currently closed off) leads up to the chapel on the upper level. [i](#)  
*In this room, you will see a militia presenting its credentials in the parade ground of the castle.*
- 8. Great hall:** A room used for banqueting, almost certainly at a long table flanked by benches with a seat in the place of honour. Note the natural light coming in through the Romanesque-style windows on the side wall. [i](#)  
*In this room, a master stonemason will appear to tell you about his trade.*
- 9. Chamber beside kitchen:** The most interesting feature of this room between the kitchen and the great hall is its panelled wooden ceiling, formerly found elsewhere in the castle, which had the function of creating an extra level, increasing comfort and optimising space. An inventory from the year 1329 notes the curious detail of two straw-filled pallets, a bed with bed linen, a cupboard, and a pair of prisoner's shackles (*gryllons ad tenendum homines captos*).
- 10. Kitchen:** In the 17th century, Bishop Francisco Arévalo de Zuazo commissioned the large Renaissance-style fireplace, engraved with his coat of arms. [i](#)  
*In this room, a cook will tell you about the tasks he must perform in preparation for the Bishop's visit.*
- 11. Chamber attached to the chapterhouse:** The room had at some point been part of the chapterhouse. Over the years the castle has undergone several renovations, during one of which the big room was divided and this smaller chamber created. What we know is that this was part of the home of the jailer and his family when the castle became a county jail.

**Great hall**  
Foto: Rubén García (AIPC)

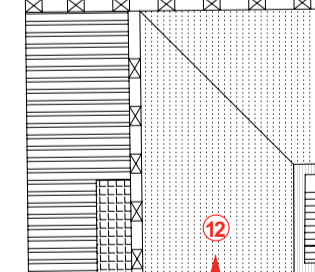

**Kitchen**  
Foto: Bob Masters. Direcció General del Patrimoni Cultural (AIPC)

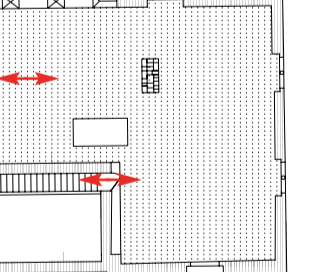

## UPPER LEVEL

- 12. Flat roof:** The flat roof affords an attractive panorama of La Bisbal town centre and the surrounding area, and visitors will gain greater understanding of the defence structure of the castle. From this height, the castle defenders commanded a view over the town and the countryside, protected by battlements from where projectiles could be shot through the loopholes or dropped through the machicolation above the entrance, which was the most vulnerable point of the castle.
- 13. Chapel:** The most noteworthy feature of this part of the castle is the Romanesque chapel dedicated to St Michael, curiously located under the tower and the keep. [i](#)
- 14. Passage:** Interestingly, a staircase inside the chapel goes down, embedded in the wall of the facade, to the main chamber of the noble floor. Thus, the bishop could access the chapel from his chambers, without the need to go through the courtyard or the flat roof.
- 14. Keep:** The double-level keep is the highest point of the castle. This was the last refuge for defenders, and also the place where the incumbent castellan swore vassalage to the feudal lord. Access to the first tower is by steps on its south façade. The tower is further protected by a defence door and crowned with battlements.

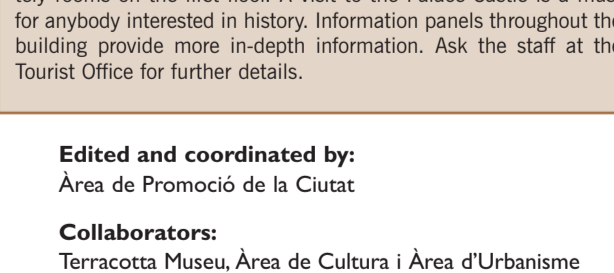

## MAIN FAÇADE

The main entrance has flanking columns and a split pediment, and bears the name and emblem of Bishop Arévalo de Zuazo who commissioned it in 1604. The four first-floor openings, renovated in the 15th and 16th centuries, bear the emblems of Bishop Berenguer de Pau (1484-1506) and Bishop Joan Margarit (1534-54). The most noteworthy feature of the main façade is the large machicolation over the main entrance. The walls and the tower are crowned with battlements.

The Palace-Castle (11th-12th centuries), a fine example of Catalan civil Romanesque architecture, is a square building consisting of a ground floor, a noble first floor and an upper level with a chapel inside the keep. There is an audiovisual on the ground floor, formerly the more humble, functional part of the castle; virtual characters from the medieval ages accompany visitors through the stately rooms on the first floor. A visit to the Palace-Castle is a must for anybody interested in history. Information panels throughout the building provide more in-depth information. Ask the staff at the Tourist Office for further details.

**Edited and coordinated by:**  
Àrea de Promoció de la Ciutat

**Collaborators:**  
Terracotta Museu, Àrea de Cultura i Àrea d'Urbanisme

**Sources:**  
Joan Badia i Homs, Jordi Frigola i Arpa i Xavier Rocas i Gutiérrez



AJUNTAMENT DE  
LA BISBAL D'EMPORDÀ



**Oficina de Turisme de Torre Maria**  
C/ Aigueta, 17  
17100 La Bisbal d'Empordà

**Castell Palau**  
Plaça del Castell, s/n  
17100 La Bisbal d'Empordà

Tel. 972 64 55 00

[turisme@labisbal.cat](mailto:turisme@labisbal.cat)

[www.visitlabisbal.cat](http://www.visitlabisbal.cat)



**Flat roof**  
Foto: Bob Masters. Direcció General del Patrimoni Cultural (AIPC)



**Chapel**  
Foto: Bob Masters. Direcció General del Patrimoni Cultural (AIPC)